

No of Courses	Courses	Distance
1	N 30 W	28
2	N 60 W	26
3	S 65 W	40
4	S 20 W	15
5	N 82 W	40
6	S 30 W	10
7	N 82 W	24
8	S 16 W	18
9	N 46 W	33

234  
Total Distance.

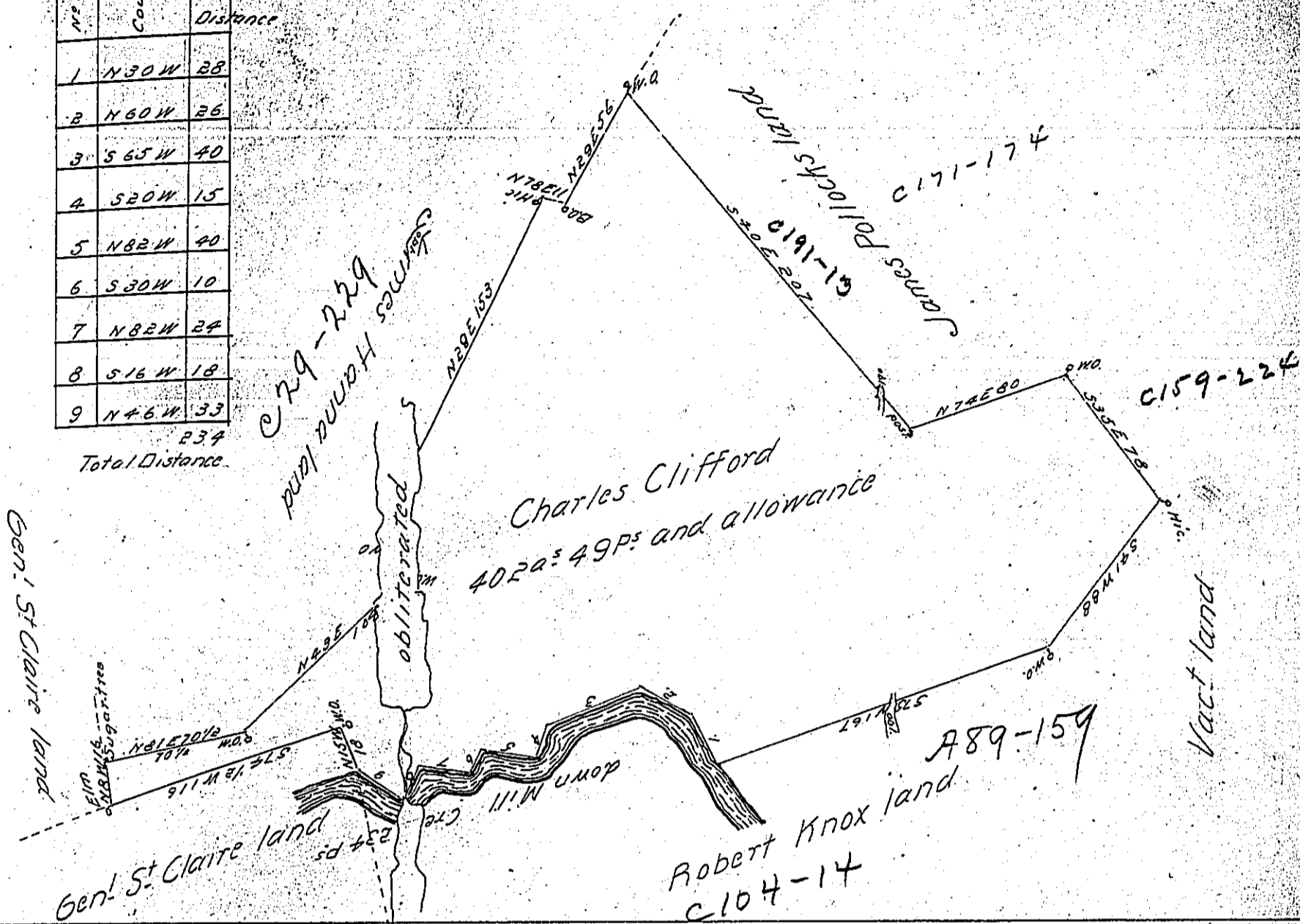

X-144  
In pursuance of a warrant dated Feb 4<sup>th</sup> 1786 there was Survey'd for Charles Clifford the above Described Tract of land Containing Four Hundred and two (62) acres and 49 perches with an Allowance proportioned to Six Per Cent Adjoining land of Robert Knox and others in Fairfield Township Westmoreland County Survey'd April 22<sup>nd</sup> 1786

John Moore D.S

To John Lukens Esq<sup>r</sup> Surv<sup>r</sup> Genl

IN TESTIMONY that the above is a copy of the original remaining on file in the Department of Internal Affairs of Pennsylvania, made conformably to an Act of Assembly approved the 16th day of February, 1833, I have hereunto set my Hand and caused the Seal of said Department to be affixed at Harrisburg, this first day of March 1904

*James D. Brown*  
Secretary of Internal Affairs.